



WOODZENART

Decor



# WoodzenArt

**WOOD:** our basic material is carefully selected specimens of precious woods.

**ZEN:** our objects improve the sense and feeling of space, balancing the flow and vibrations of energy, both visually and physically creating harmony and balance. In our interiors it is easy to work and relax.

**ART:** our works are special creations inspired by natural forms and energies. Works of art with functionality.

The brand's works are in the State museum fund, in the collection of All-Russian Museum of Decorative Arts and in private collections around the world.

Our mission is to turn our and your ideas into things that will become the heart of your space, will support and inspire you for years to come.



panel diptych Wave



1410 x 1980  
1100 x 1580



poplar

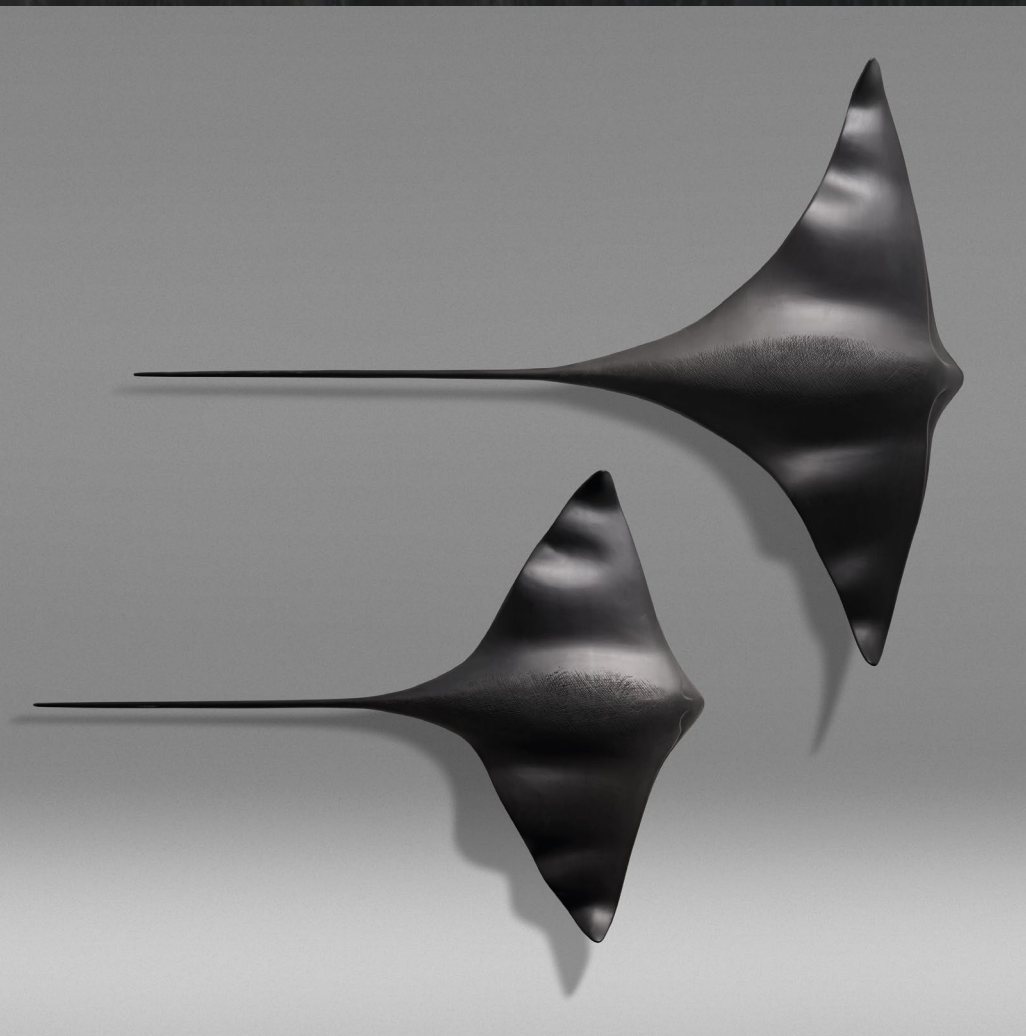

panel Attraction



1700 x 600 x 130



oak/ poplar





panel Mare



1670 x 600 x 100



oak

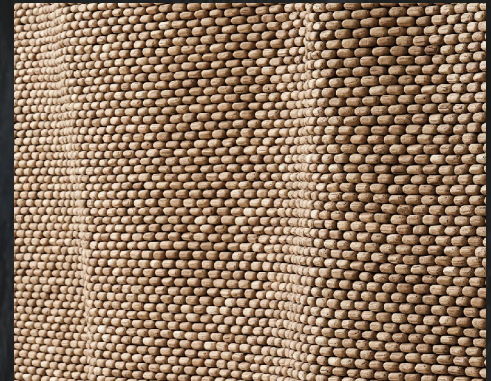
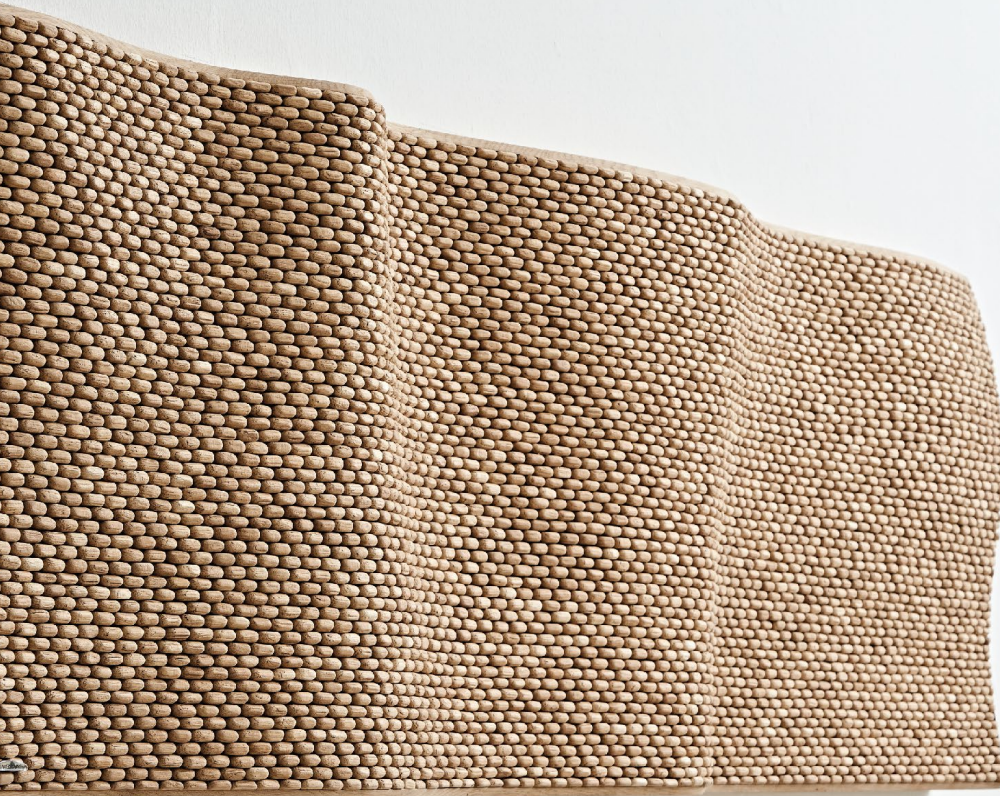

# panel The Drop



1540 x 550 x 90



oak

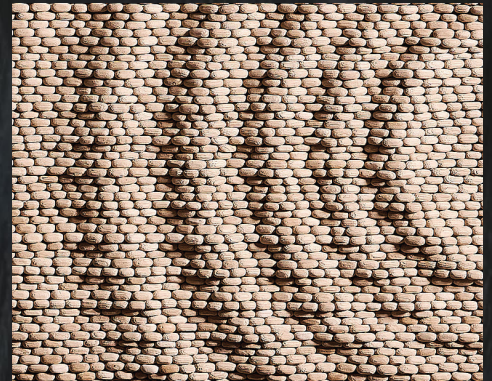
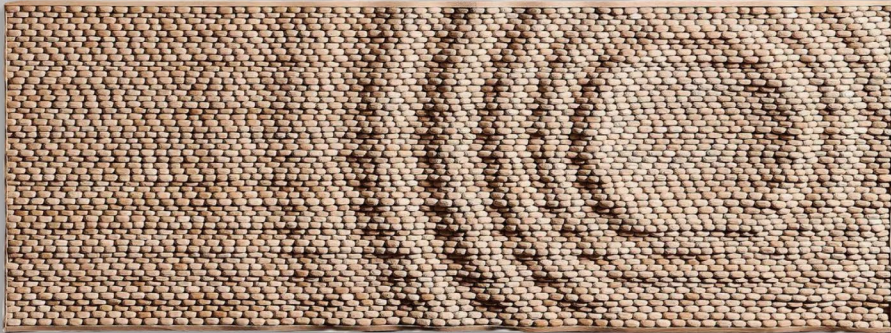



# panel Aqua Vitae



1540x 550 x 40-90



oak

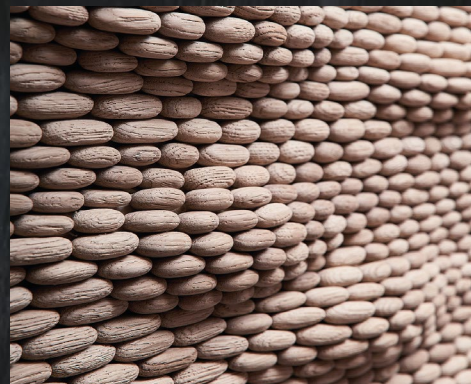
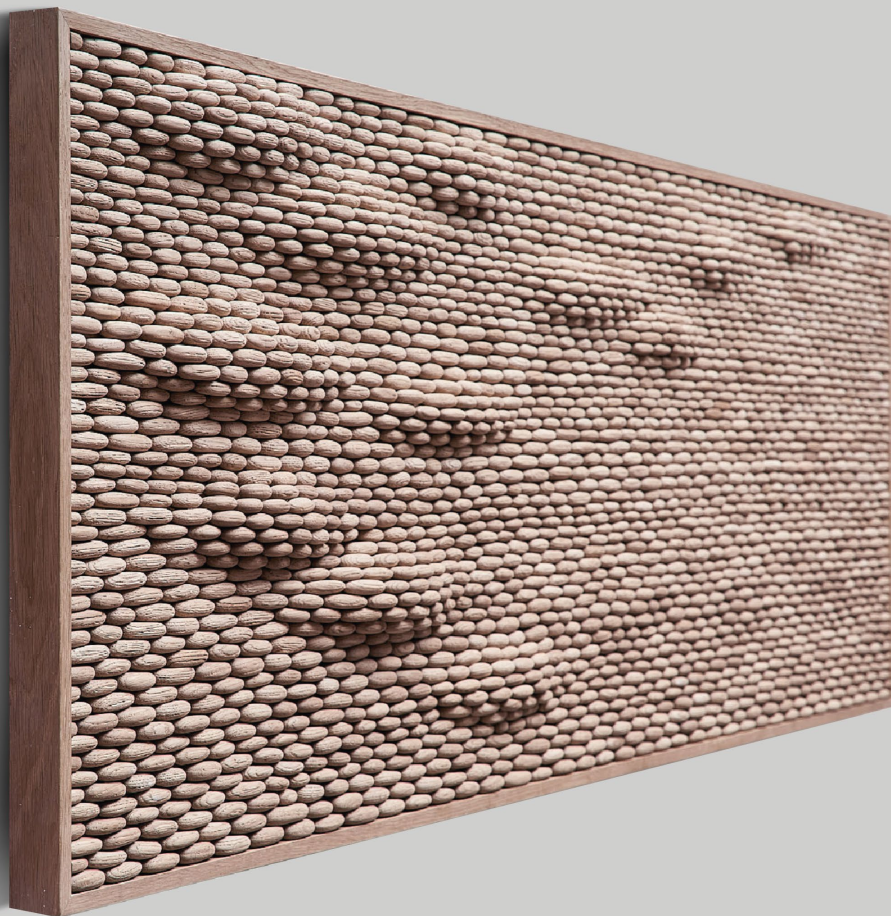

collection  
Music of the wave

panel  
Legato triad



175 x 1600 x 40-45



oak

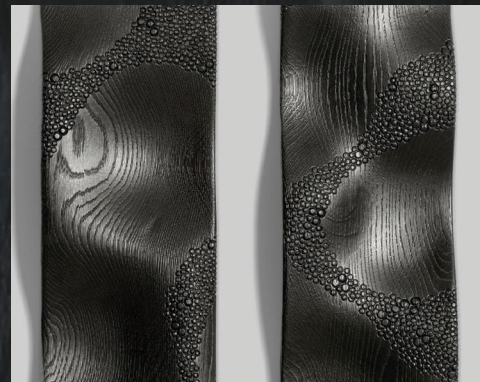



# panel Abstraction 1



1670 x 600 x 50



ash

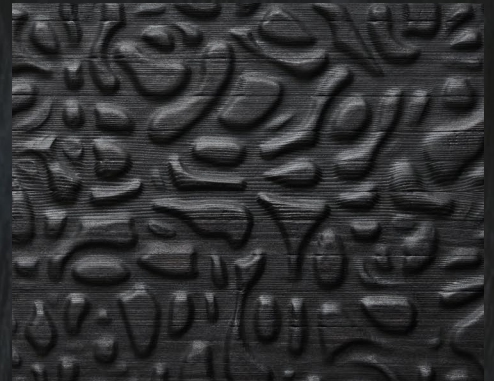

# panel Monstera



1670 x 600 x 50



spruce

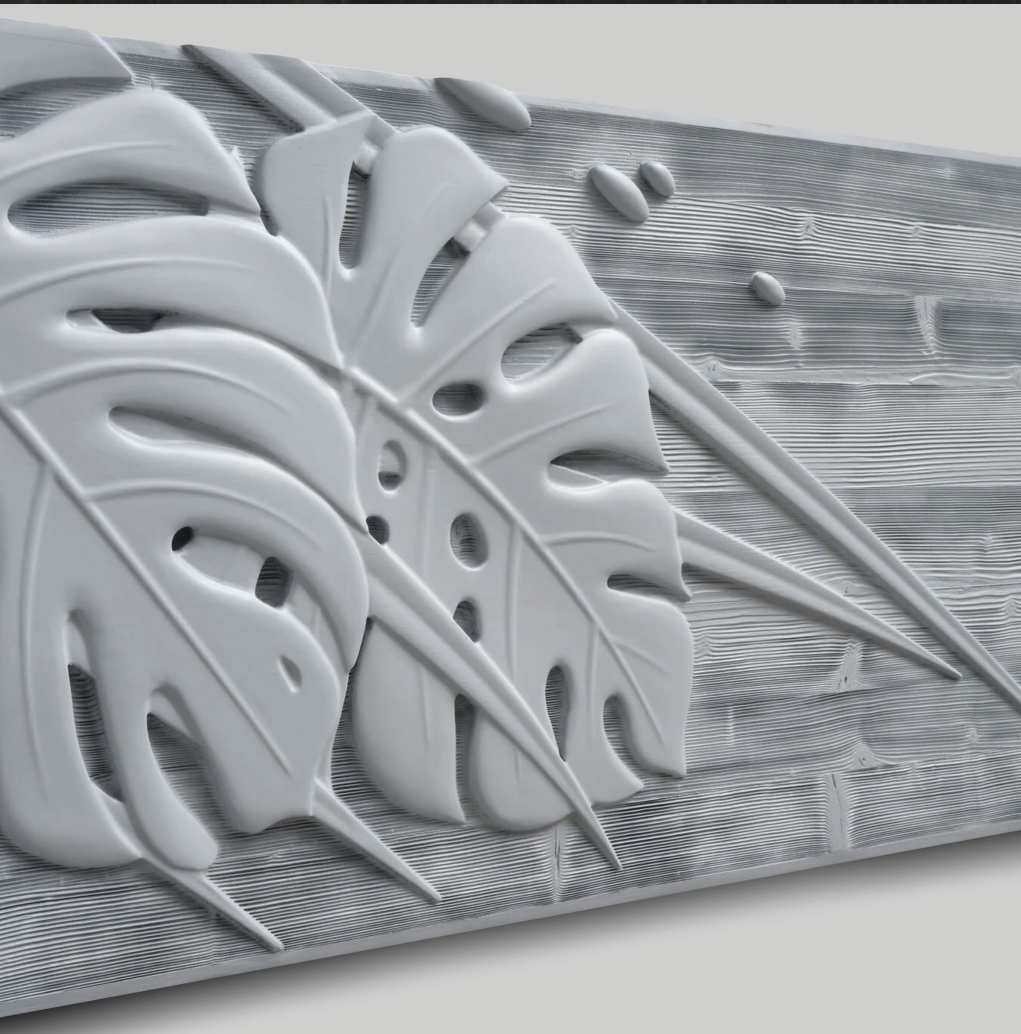



panel Three breaths



550 x 550 x 50



oak/ poplar



composition  
To Live and To Be

panel To Be



1200 x 100



poplar wood

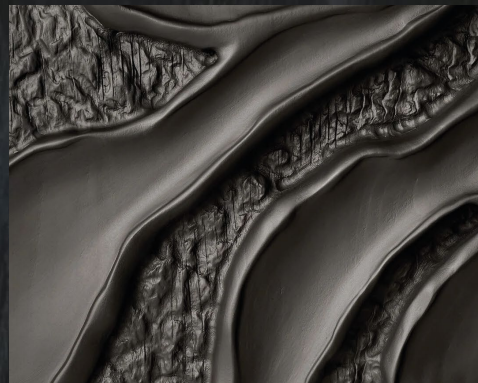



composition  
To Live and To Be

sculptures To Live



1820 x 450 x 250  
1470 x 400 x 240



ash



art object Soul to soul



800 / 500



thermo ash





# sculpture Splash



320 x 190 x 1170  
300 x 150 x 890



pine



sculpture Cheta



1100 / 920



oak





sculptures  
Sound wave



1160 x 150 x 700



poplar

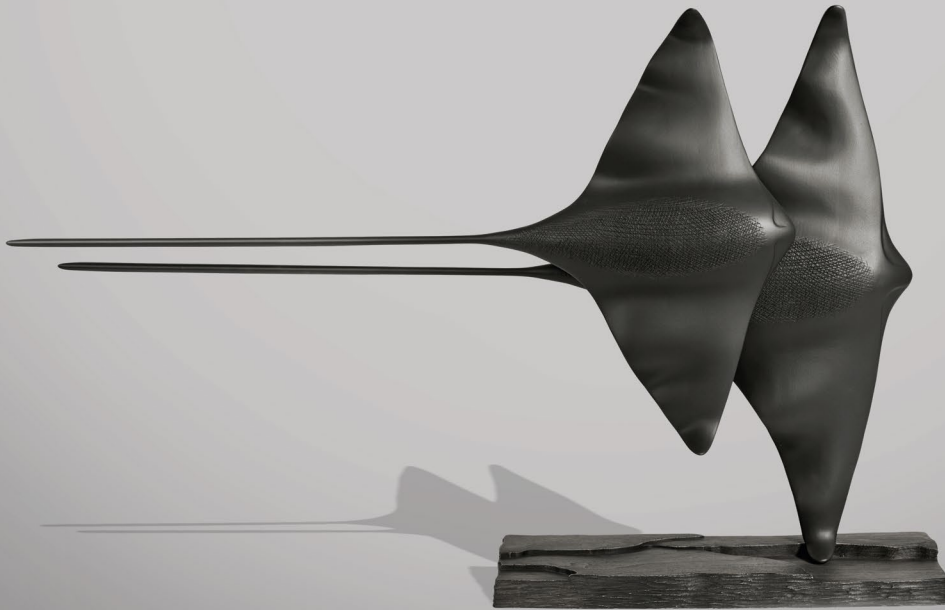

vase Luscar



1050 x 100 x 220



oak

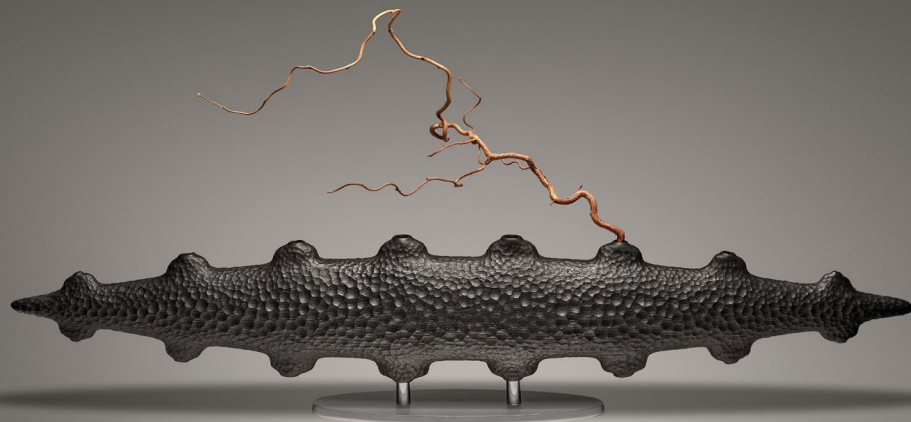



sculpture Xameleon



470 x 229 x 90



oak/ thermo-ash



vase Corallium Black



230 x1 30 x 210



ash





vase Corallium White



240 x 120 x 210



ash



vase Corallium II



230 x 55 x 280



oak



vase Saccus



115 x 70 x 170



oak





vase IV



240 x 125 x 190



oak



vase **Avocado**



180 x 600 x 50



ash





vases 步 Bù-zi



80 x 95 x 250  
60 x 70 x 180



oak





vase Core



230 x 180 x 80



ash

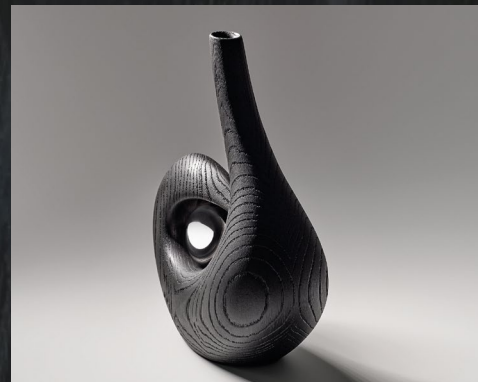

vase Drop



180 x 130



ash



vase Inhale



140 x 210 x 100



oak





vases Yuanfen



140 x 80 x 160  
110 x 80 x 400



oak



dish Rook pearl



430 x 210 x 90



oak



dish Rook black



430 x 210 x 90



burnt oak

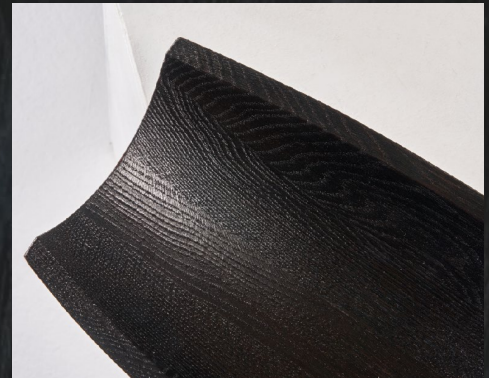



set of dishes Petals



380 x 230x 43



oak





panel Tri



240 x 240 x 35



ash/ poplar/ oak



art object **Familia**



180 x 42 x 125

160 x 42 x 200



oak/ thermo-ash/ ash

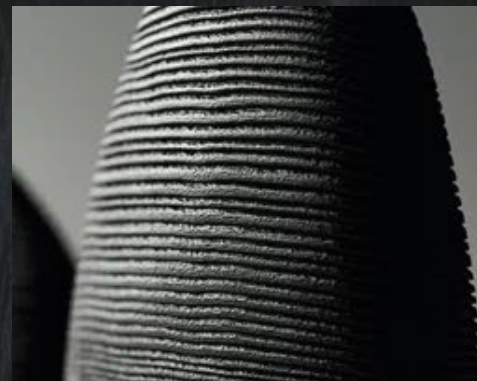





art object

# Wind to change



the big "stone"

330 x 155 x 170



pine



art object The Shell



880 x 510 x 120



thermo ash



sculptures Changu



320 x 190 x 1170

300 x 150 x 890



thermo-ash/ ash





# sculptures To Live



170 x 105 x 580  
120 x 100 x 405



thermo-ash/ ash



art-stones



different sizes



thermo-ash/ ash

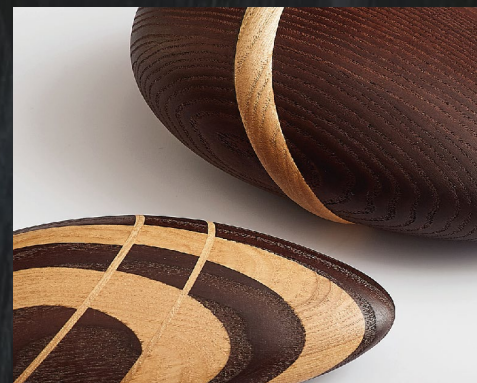

collaboration

panel Hokku

with Fedorova Architects





collaboration

panel

# Five magic stones

with Fedorova Architects





our works in interiors

vases Yuanfen

interior design Katya Rudneva

style YesWeMay





our works in interiors

panel **Attraction**  
Design studio of architect  
Anna Putilova





our works in interiors

panel **Attraction**

Interior design

Notumproject studio



our works in interiors

panel **Attraction**  
Irina Kovetskaya  
i-rational.design



# Ksenia Dzutseva

Founder & CEO of WOODZENART.  
Object designer and interior decorator.





woodzen\_art



[www.woodzen.art](http://www.woodzen.art)



[woodzenart@gmail.com](mailto:woodzenart@gmail.com)

